The Megaphone

ECCO EQUIPMENT COMPANY, LLC

August 2021 | Volume 15, Issue 1

President's Message - David Schmid

As you can see elsewhere in this newsletter, ECCO is growing in both people and equipment. What a great indicator of success! We are far from done and will be adding even more. We will also be adding new branches in new states. It is an exciting time for the company and I am personally looking forward to the challenges ahead. With growth comes growing pains and I commend all of you for adopting new procedures while at the same time maintaining our commitment to best-in-class service to our customers. Many of you have taken on new responsibilities for which I thank you. Working at ECCO is a career, not just a job, so please take advantage of opportunities to advance.

We set ambitious revenue targets for 2021 and I am pleased to report that we are exceeding them all! Our revenue has increased 48% over the same period last year! Well done! When our sales team is effective in showing our customers how we can help them, and when our operations team makes it happen, it is a beautiful thing. It takes all of us working together. Our utilization is the highest it's been in the last decade and is 15 points higher than the five-year average.

As we continue to excel, don't forget to thank your coworkers. None of us can do it alone.

New Products!

In response to customer demand, ECCO is continually adapting its fleet. Most recently, we've added: 2000 gallon water trucks, 500 gallon water "buffaloes", new demolition attachments, wheeled excavators, XCMG compaction equipment, and, of course, more Hitachi excavators and loaders. We also have some 6 yd dump trucks coming soon. Our company's purpose is to provide customers with the heavy equipment they need. If that means bigger, smaller, cleaner, smarter, or just plain hard-to-get, then that's what we'll do.

New Hires!

Wyatt Andrew: SoCal Yard Hand
Wyatt was hired in April of this year as a yardman. He grew up working with his father on agricultural equipment and has recently become an accomplished welder, having installed a late model LS engine in his 1969 Chevy 4X4 pickup. He enjoys four wheeling, riding dirt bikes, and fishing.

Tommy Etsitty: AZ Mechanic
Tommy was hired in May of this year. Before ECCO, he'd been turning wrenches for over 26 years. He loves the outdoors including such activities as fishing, hunting, and horse back riding. Tommy and his wife have an 8 year old daughter who's looking forward to visiting Disney Land for the first time.

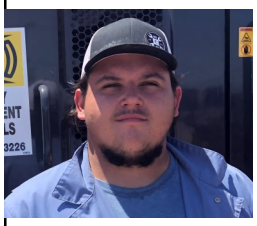

Branden Javorsky: AZ Yard Hand
Branden was hired in November of 2020. Branden is new to the business and in the last 8 months he has done a great job for ECCO. Branden enjoys sports, camping, hiking, and gaming with his brother Joshua.

Jacob LeSieur: UT Yard Hand
Jacob LeSieur lives with his wife and 6 kids, as well as two miniature schnauzers. He was hired on at ECCO to be a parts runner and since then has become a light mechanic. Jacob not only enjoys working for ECCO, but has also enjoyed his fellow coworkers. In his free time, Jacob loves building and racing cars with his kids, camping, hunting, and maintaining the nicest yard in the neighborhood.

Warren Jablonski: SoCal Terr Rep
Warren is a Santa Ana branch employee who works remotely in the LA area. Shouldering an extensive understanding of the industry, he works to develop new customers and new profitable territory that's been relatively untouched in the past, hoping to show Los Angeles the servicing capabilities of ECCO. Warren is married and has two successful sons; with this family he enjoys fishing and bird hunting.

Adrian Garza: NorCal Territory Rep
Adrian works in central CA as a salesman geared primarily towards quarry, mine, and large construction customers. He's served in the Army, worked as a mechanic, and then adapted to being a salesman while working at Komatsu. Adrian wishes to use his past and current skillsets to make a difference in the corporate world, utilizing all he's learned to make the greatest impact he can. Adrian is a proud fisherman who competes in bass fishing tournaments for money.

Ray Rodriguez: SoCal Yard Hand
Ray started at ECCO in October of 2020. He plans on pursuing his goal of becoming an HDR once the apprenticeship opens up. Ray also enjoys off-roading and camping. He plans to purchase a camping trailer so he and his family can enjoy the great outdoors.

Shane Phipps: NorCal Territory Rep
Shane's responsibilities as the territory sales representative for Region 200 consist of handling orders, taking care of customers, and satisfying equipment needs. His previous occupation was as a firefighter/paramedic, and before that he was serving in the coastguard. He hopes to build relationships at ECCO and grow personally in this new position. Shane is married, has two young sons, and enjoys biking and wakeboarding.

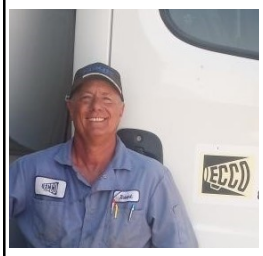

Robert Anzaldi: SoCal Oiler
Robert started here in February of 2021 after Pulice Construction packed up and headed back to AZ. With 34 years of experience in the industry, he wanted to find a permanent home to finish his career. When not at work, Robert and his family are heavily involved in their daughter's ambition to race motocross.

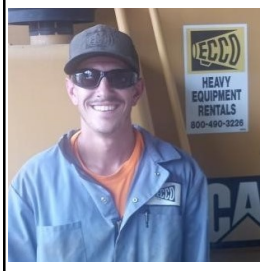

Grant Pacewiczh: SoCal Mechanic
Grant joined the union and came to work for us in November of 2020. Just one month later, he welcomed his daughter into the world. In his off time, he helps his dad build off-road vehicles at his fab shop. Grant also enjoys camping, off-roading, and going to the river to cool off.

Tonna Hartsock – Idaho Dispatcher
Tonna has come to ECCO after spending 17 years in Ag where she worked in safety most recently, and procurement and maintenance prior to that. She has 4 children and spends her time camping, hunting and fishing. She is the president of the recreation department in her hometown and coaches soccer. She also helps her kids with their FFA projects.

Todd Hoskins – SoCal Regional Sales Mgr
Todd works as the overseer of the SoCal sales staff, as well as being a proficient salesman himself. He previously worked as the VP of sales at A.S.A.P. equipment rentals. His personal vision for ECCO rests on the idea that we can one day be the rental leader in all of SoCal. Todd loves spending time with his 4 children, 2 granddaughters, and amazing fiancée. He's also fond of golf and fishing.

Jacob Watts – Idaho Mechanic Jake came to ECCO from the local Case dealer where he was their lead tech. He has been wrenching for 24 years. Jake has a daughter. He spends much of his time breeding cattle and hogs for 4H. He also spends time hunting including archery for deer and elk.

Nathan Ames – Idaho Territory Rep Nate transitioned from hauling ECCO equipment for the last 3 years for one our vendors to selling for ECCO; he was already familiar with our customers which made the move a smooth one. He is an Idaho native and enjoys spending time at the local track racing his cars for the best ET's. When he's not racing, he can be found hunting or fishing.

ECCO Surprises a Jobsite with In-N-Out

Last April, ECCO Territory Representative Vince Castellanos was trying to think of a customer appreciation gesture he could make to Miller Environmental for entrusting us with their business. No ordinary catering was adequate for the occasion which led Vince to envision the idea of asking In-N-Out whether they could cater such an event. They told him they don't normally cater jobsites, but because COVID-19 had slowed their business, they were willing to give it a try.

The next step was to get permission from the customer. A large event such as this from In-N-Out would take more than the usual 30 minutes allotted for lunch, making it more of a challenge for David Anderson from Miller to be swayed. Thankfully he agreed, leaving only one more hurdle: convincing the general contractor to allow In-N-Out to come on the jobsite. Due to COVID-19 restrictions, jobsites are supposed to have as few people as possible present; workers grouping together is also not typically allowed. But Vince explained the morale benefits of the event, and they were won over.

It turned out great! In-N-Out served over 115 Double-Doubles to employees from Miller Environmental, GGG Demolition, ECCO Equipment, and several other contractors who were working on the site. We're thankful to Vince for planning a great event and to Miller Environmental for their business!

In Case You Missed It

ECCO employees can earn a $1000 bonus for referring a potential employee. The bonus will be paid after the new hire has been with the company for 6 months.

The Average Length of Service at ECCO is 10 Years! The National Average is 4.

ECCO Employees With At Least One Year of Service. Thank you for your loyalty!

Name	Branch	Position	Years	Name	Branch	Position	Years
Mendoza, Veronica	Visalia	Dispatcher	35	Weed, Ryan	Santa Ana	Mechanic	9
Lozo, Lawrence	Santa Ana	Mechanic	33	Alvarez, Francisco	Phoenix	Operations Mgr	9
Pyle, Theron	Santa Ana	Operator	29	McManis, Bradley	Phoenix	Mechanic	9
Schmid, David	Santa Ana	President	28	McCormac, Sammy	Utah	Territory Rep	8
Rhodes, Samuel	Coachella	Mechanic	27	Kuewa, Justin	Las Vegas	Operations Mgr	8
Kisner, Helene	Santa Ana	Controller	26	Vawdrey, Curtis	Utah	Mechanic	8
Rohman, Bryan	Visalia	Mechanic	26	Kenavey, Dennis	Stockton	Territory Rep	8
Engert, Robert	Las Vegas	Mechanic	25	Williams, Guyman	Phoenix	Mechanic	7
Scaduto, Frank	Visalia	Operations Mgr	25	Castellanos, Vince	Coachella	Territory Rep	6
Serrato, Raul	Visalia	Mechanic	23	Hulett, Ryan	Idaho	Mechanic	6
Darland, Dale	Las Vegas	Mechanic	23	Jimenez, Susana	Santa Ana	Accts Payable	6
Miles, Kenneth	Phoenix	SVP, COO	23	Madril, Arthur	Las Vegas	Service Mgr	6
Sisco, James	Visalia	Welder	22	Thigpen, Carroll	Idaho	Operations Mgr	5
Carl, Newton	Phoenix	Mechanic	21	Siu, Tony	Santa Ana	Sr. Staff Acc	5
Hightower, Jeff	Phoenix	Territory Rep	21	Wilson, Brett	Phoenix	Mechanic	4
Silcox, Peter	Utah	Operations Mgr	19	Aaker, Tylerlee	Las Vegas	Yard Hand	3
Mayfield, James	Santa Ana	Operator	19	Castro, Juan	Idaho	Mechanic	3
Chadwick, Scott	Stockton	Mechanic	19	Martinez, Ralph	Stockton	Yard Hand	3
Waldron, Jason	Santa Ana	Operations Mgr	19	Motley, Jesse	Las Vegas	Mechanic	3
Heim, Gregg	Sacramento	Mechanic	18	Dye, Dan	Riverside	Mechanic	2
Novak, Dave	Santa Ana	VP, Fleet Mgmt	18	Madrid, Bobby	Riverside	Yard Hand	2
Prusha, Miles	Santa Ana	Mechanic	17	Clayton, Bradley	Santa Ana	Mechanic	2
Cahoon, James	Utah	Mechanic	16	Chadwick, Nathan	Stockton	Mechanic	2
Strickland, Jamen	Riverside	Operator	16	Rocha, Letti	Santa Ana	Service Admin	2
Hernandez, Nick	Santa Ana/Riv	Dispatcher	15	Baugh, Brandon	Utah	Territory Rep	2
Turpin, Grant	Utah	Service Mgr	15	Scheer, Rebecca	Visalia	Office Admin	1
Avila, Jeffrey	Visalia	Service Mgr	14	Essert, Miles	Stockton	Mechanic	1
Gierhart, Bodie	Las Vegas	Territory Rep	13	Thorbahn, Roy	Riverside	Operator	1
Johnston, Wendy	Santa Ana	Payroll Admin	11	Munoz, Stephanie	Santa Ana	Inside Sales	1
Ely, Robert	San Diego	Mechanic	9	Chavarria, Dixie	Phoenix	Dispatch	1

In Case You Missed It

The pandemic is not over. Please protect yourself and others. ECCO encourages all employees to get vaccinated.